

**SKY HARVESTER PACKAGE INCLUDES:**

1. STORAGE TANK WITH ALL REQUIRED PENETRATIONS AND FITTINGS
2. PUMP & MOTOR WITH DISCHARGE PIPE
3. TANK LEVEL CONTROLS WITH LEVEL TRANSDUCER & FLOAT
4. RAINWATER VORTEX FILTER
5. DISCHARGE FILTRATION TO 50 MICRON
6. COMPLETE U.L CONTROL PANEL W/ VFD AND SERVICE DISCONNECT
7. PUMP ENCLOSURE TO HOUSE ALL SENSORS, PIPING, AND OPERATOR INTERFACE
8. EXTERNAL SERVICE RATED DISCONNECT FOR SINGLE ELECTRICAL POC.
9. INTEGRATION OF IRRIGATION CONTROLLER (IF APPLICABLE)
10. DROP PIPES FOR BELOW GROUND PIPING CONNECTIONS
11. FULL DESIGN DRAWINGS AND SPECIFICATIONS

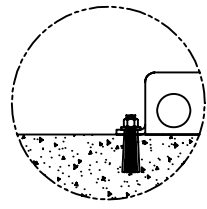
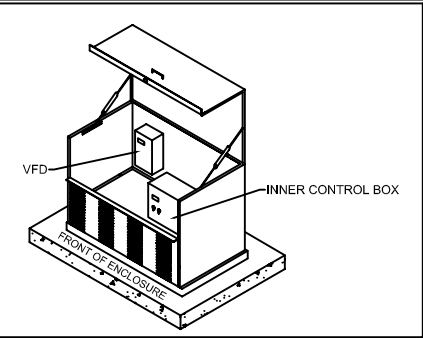

DETAIL A  
CONCRETE ANCHOR  
BOLTS (x4) LOCATIONS

NOTE: CONCRETE OR TRAFFIC  
NOT TO TRANSMIT ANY LOAD TO TANK RISER

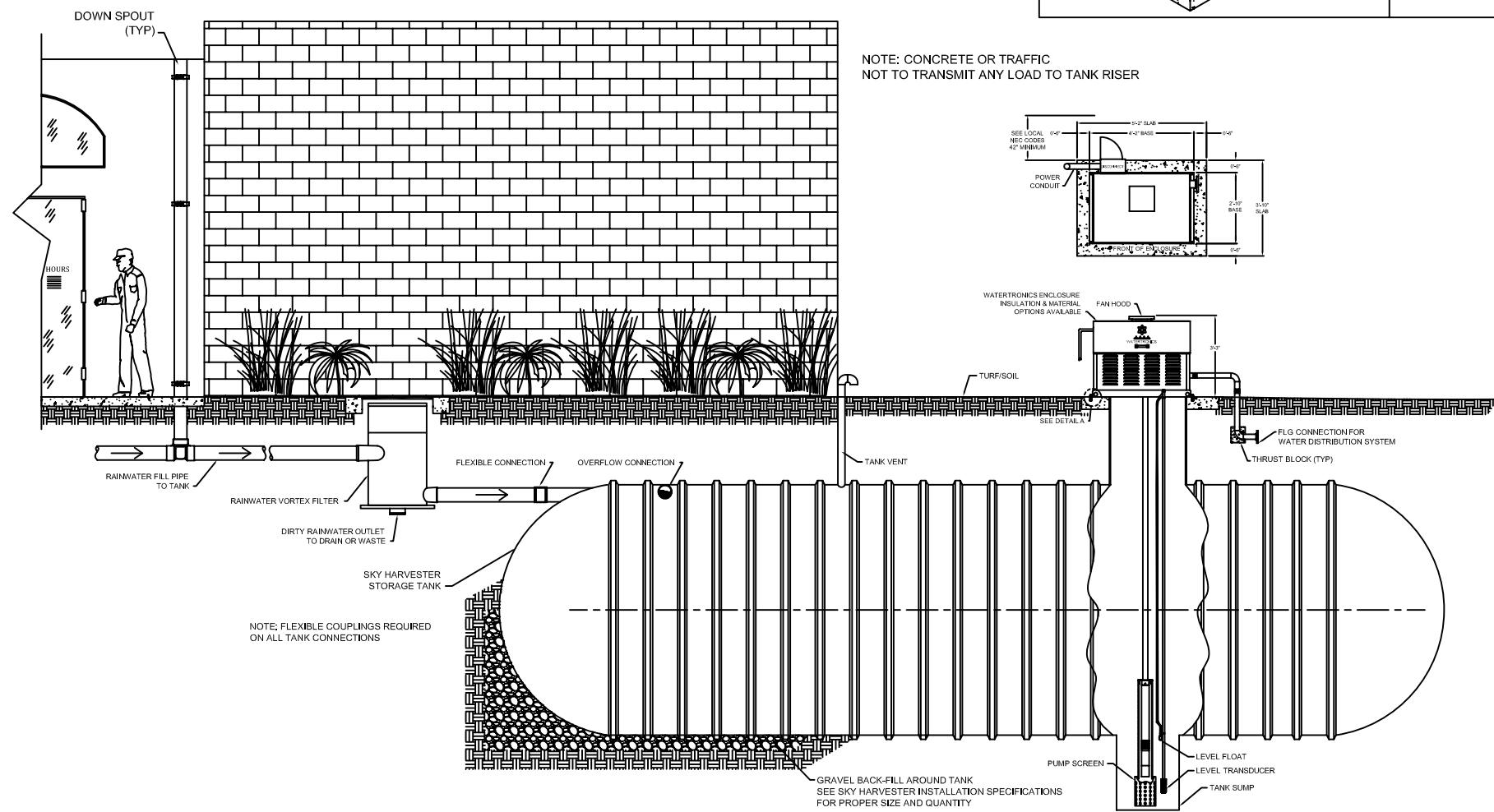
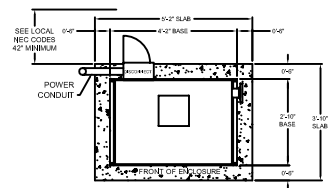

NOTE: FLEXIBLE COUPLINGS REQUIRED  
ON ALL TANK CONNECTIONS

GRAVEL BACK-FILL AROUND TANK  
SEE SKY HARVESTER INSTALLATION SPECIFICATIONS  
FOR PROPER SIZE AND QUANTITY

CUSTOMER APPROVAL SIGNATURE	7			
	6			
	5			
	4			
	3			
	2			
	1	--/--	--	----
<input type="checkbox"/> APPROVED AS SUBMITTED	NO.	DATE	BY	DESCRIPTION
<input type="checkbox"/> MAKE INDICATED CHANGES AND RESUBMIT				

SCALE: NONE | DRWN BY: MJW  
THIS DRAWING AND DESIGN, IS THE PROPERTY OF WATERTRONICS AND IS NOT TO BE REPRODUCED IN WHOLE OR PART, NOR EMPLOYED FOR ANY PURPOSE OTHER THAN SPECIFICALLY PERMITTED IN WRITING BY WATERTRONICS. THIS DRAWING LOANED AND SUBJECT TO RETURN ON DEMAND

TITLE: SUBMERSIBLE PUMP  
BELOW GROUND TANK WITH SUMP  
PUMP CONTROLS IN OUTDOOR ENCLOSURE

**Sky HARVESTER™**

JOB NO.: | JOB-NO: | DRAWING NO. | WEB-4