

**SKY HARVESTER PACKAGE INCLUDES:**

1. STORAGE TANK WITH ALL REQUIRED PENETRATIONS AND FITTINGS
2. PUMP & MOTOR KIT WITH DISCHARGE PIPING THROUGH ACCESS OPENING.
3. TANK LEVEL CONTROLS WITH LEVEL TRANSDUCER & FLOAT
4. RAINWATER VORTEX FILTER
5. DISCHARGE FILTRATION TO 50 MICRON
6. COMPLETE U.L. CONTROL PANEL W/ VFD AND SERVICE DISCONNECT
7. CONTROL ENCLOSURE TO HOUSE SENSORS & FILTERS
8. REMOTE DISCONNECT AND J-BOX
9. INTEGRATION OF IRRIGATION CONTROLLER (IF APPLICABLE)
10. DROP PIPES FOR BELOW GROUND PIPING CONNECTIONS
11. FULL DESIGN DRAWINGS AND SPECIFICATIONS

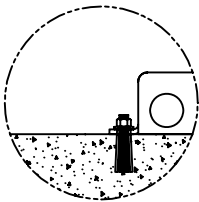

DETAIL A  
CONCRETE ANCHOR BOLTS (x4) LOCATIONS

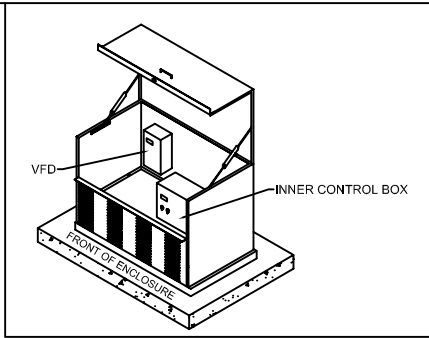
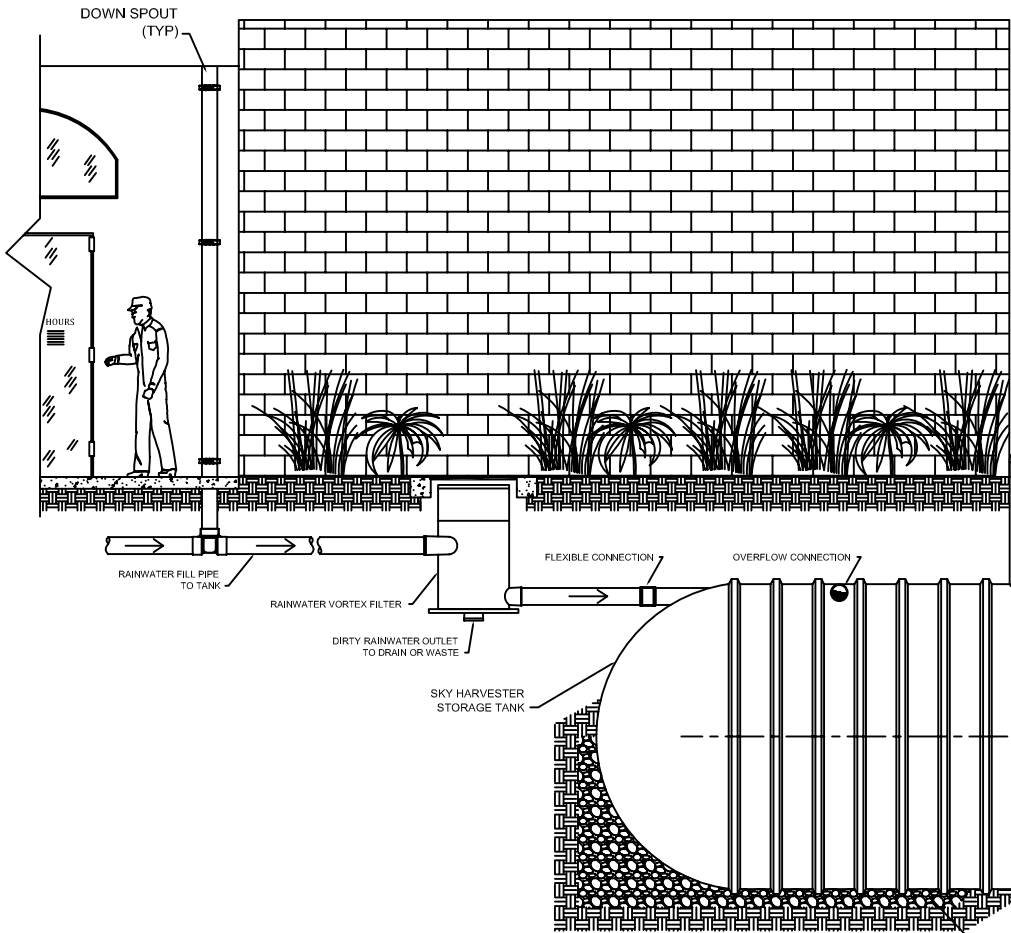

NOTE: CONCRETE OR TRAFFIC NOT TO TRANSMIT ANY LOAD TO TANK RISER

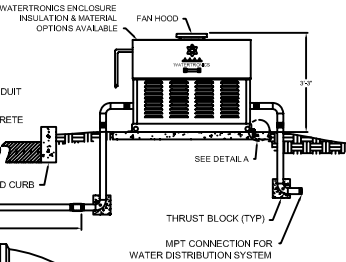
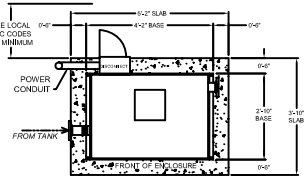
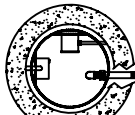

GRAVEL BACK-FILL AROUND TANK  
SEE SKY HARVESTER INSTALLATION SPECIFICATIONS FOR PROPER SIZE AND QUANTITY

NOTE: FLEXIBLE COUPLINGS REQUIRED ON ALL TANK CONNECTIONS

CUSTOMER APPROVAL SIGNATURE

7				
6				
5				
4				
3				
2				
1	--/--	--	----	
NO.	DATE	BY	DESCRIPTION	

SCALE: NONE | DRWN BY: MJW

THIS DRAWING AND DESIGN, IS THE PROPERTY OF WATERTRONICS AND IS NOT TO BE REPRODUCED IN WHOLE OR PART, NOR EMPLOYED FOR ANY PURPOSE OTHER THAN SPECIFICALLY PERMITTED IN WRITING BY WATERTRONICS. THIS DRAWING LOANED AND SUBJECT TO RETURN ON DEMAND

TITLE: SUBMERSIBLE PUMP BELOW GROUND TANK OUTDOOR ENCLOSED CONTROLS



JOB NO.: | JOB-NO: | DRAWING NO. | WEB-2

- APPROVED AS SUBMITTED
- MAKE INDICATED CHANGES AND RESUBMIT